

Patient report

Bio-Rad DATE: 01/24/2020
D-10 TIME: 06:11 PM
S/N: #DC2K755917 Software version: 4.30-2
Sample ID: 10576027
Injection date 01/24/2020 06:09 PM
Injection #: 32 Method: HbA1c
Rack #: --- Rack position: 1

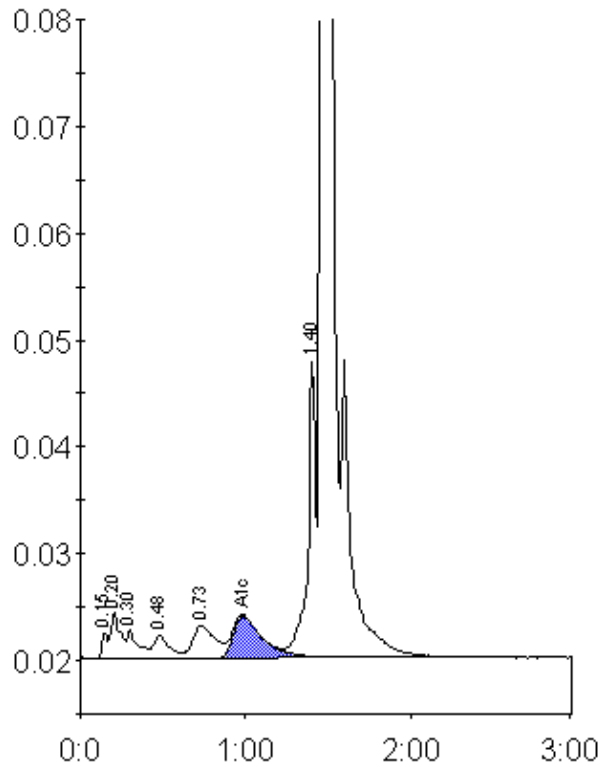

Peak table - ID: 10576027

| Peak | R.time | Height | Area | Area % |
|-------------|--------|---------|---------|--------|
| Unknown | 0.15 | 2434 | 5961 | 0.3 |
| A1a | 0.20 | 4319 | 17627 | 0.9 |
| A1b | 0.30 | 2728 | 12638 | 0.7 |
| F | 0.48 | 2138 | 14434 | 0.8 |
| LA1c/CHb-1 | 0.73 | 3028 | 28846 | 1.5 |
| A1c | 0.98 | 3918 | 48687 | 3.8 |
| P3 | 1.40 | 27746 | 92946 | 4.9 |
| A0 | 1.46 | 528559 | 1687042 | 88.4 |
| Total Area: | | 1908182 | | |

| Concentration: | % |
|----------------|-----|
| A1c | 3.8 |